



WatchNET Access Integrated Security Management Software

Fire Alarm Linkage



Revision History

Revision	Date	Author	Description of Changes
1.0	04/11/2018	Peter Punzalan	Created Manual

Fire Alarm linkage is a feature in the WatchNET Access software that releases all doors when an input is triggered on the controller, for example, when Aux input is opened all doors should follow always open schedule, to configure this feature go to “Event Alerts” or go to Setup – Event Alerts – Access Event Alerts.

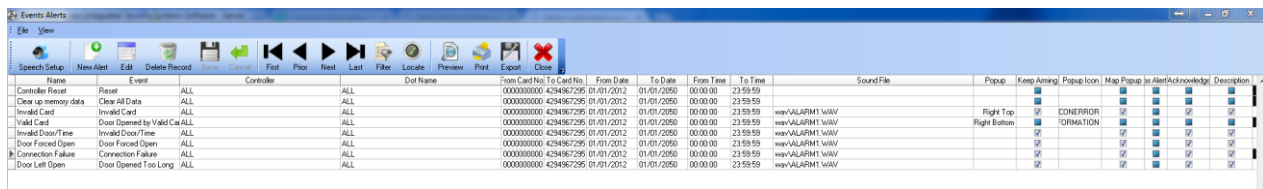

Name	Event	Controller	Dot Name	From Card No. To Card No.	From Date	To Date	From Time	To Time	Sound File	Popup	Keep Arming	Popup Icon	Map Popup	In Alarm/Acknowledge	Description
Controller Reset	Reset	ALL		000000000 4294967295	01/01/2012	01/01/2050	00:00:00	23:59:59							
Clear up memory data	Clear All Data	ALL		000000000 4294967295	01/01/2012	01/01/2050	00:00:00	23:59:59							
Invalid Card	Invalid Card	ALL		000000000 4294967295	01/01/2012	01/01/2050	00:00:00	23:59:59	www\ALARIM1.WAV						
Valid Card	Door Opened by Valid Card	ALL		000000000 4294967295	01/01/2012	01/01/2050	00:00:00	23:59:59	www\ALARIM1.WAV	Flight Top	<input checked="" type="checkbox"/>	CONFIRMATION	<input checked="" type="checkbox"/>	<input checked="" type="checkbox"/>	<input checked="" type="checkbox"/>
Invalid Door/Time	Invalid Door/Time	ALL		000000000 4294967295	01/01/2012	01/01/2050	00:00:00	23:59:59	www\ALARIM1.WAV	Flight Bottom	<input checked="" type="checkbox"/>	FORMATION	<input checked="" type="checkbox"/>	<input checked="" type="checkbox"/>	<input checked="" type="checkbox"/>
Door Forced Open	Door Forced Open	ALL		000000000 4294967295	01/01/2012	01/01/2050	00:00:00	23:59:59	www\ALARIM1.WAV		<input checked="" type="checkbox"/>		<input checked="" type="checkbox"/>	<input checked="" type="checkbox"/>	<input checked="" type="checkbox"/>
Connection Failure	Connection Failure	ALL		000000000 4294967295	01/01/2012	01/01/2050	00:00:00	23:59:59	www\ALARIM1.WAV		<input checked="" type="checkbox"/>		<input checked="" type="checkbox"/>	<input checked="" type="checkbox"/>	<input checked="" type="checkbox"/>
Door Left Open	Door Opened Too Long	ALL		000000000 4294967295	01/01/2012	01/01/2050	00:00:00	23:59:59	www\ALARIM1.WAV		<input checked="" type="checkbox"/>		<input checked="" type="checkbox"/>	<input checked="" type="checkbox"/>	<input checked="" type="checkbox"/>

Click “New Alert” to create an event alert, input the name, select the event, controller and the aux input 1, also input the date and time when you want it to start.

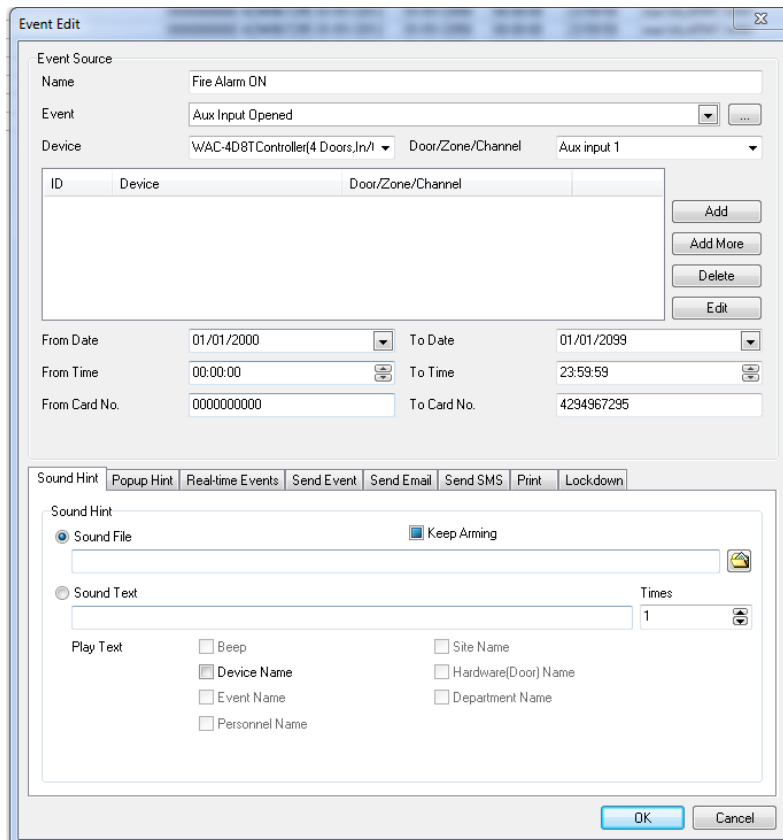

Event Edit

Event Source

Name: Fire Alarm ON

Event: Aux Input Opened

Device: WAC-4D8T Controller(4 Doors,In/1) Door/Zone/Channel: Aux input 1

ID	Device	Door/Zone/Channel

Buttons: Add, Add More, Delete, Edit

From Date: 01/01/2000 To Date: 01/01/2099

From Time: 00:00:00 To Time: 23:59:59

From Card No.: 0000000000 To Card No.: 4294967295

Sound Hint: Popup Hint Real-time Events Send Event Send Email Send SMS Print Lockdown

Sound Hint

Sound File Keep Arming

Sound Text Times: 1

Play Text

Beep Site Name

Device Name Hardware(Door) Name

Event Name Department Name

Personnel Name

Buttons: OK, Cancel

Now click Lock down tab to select all doors and select the status schedule.

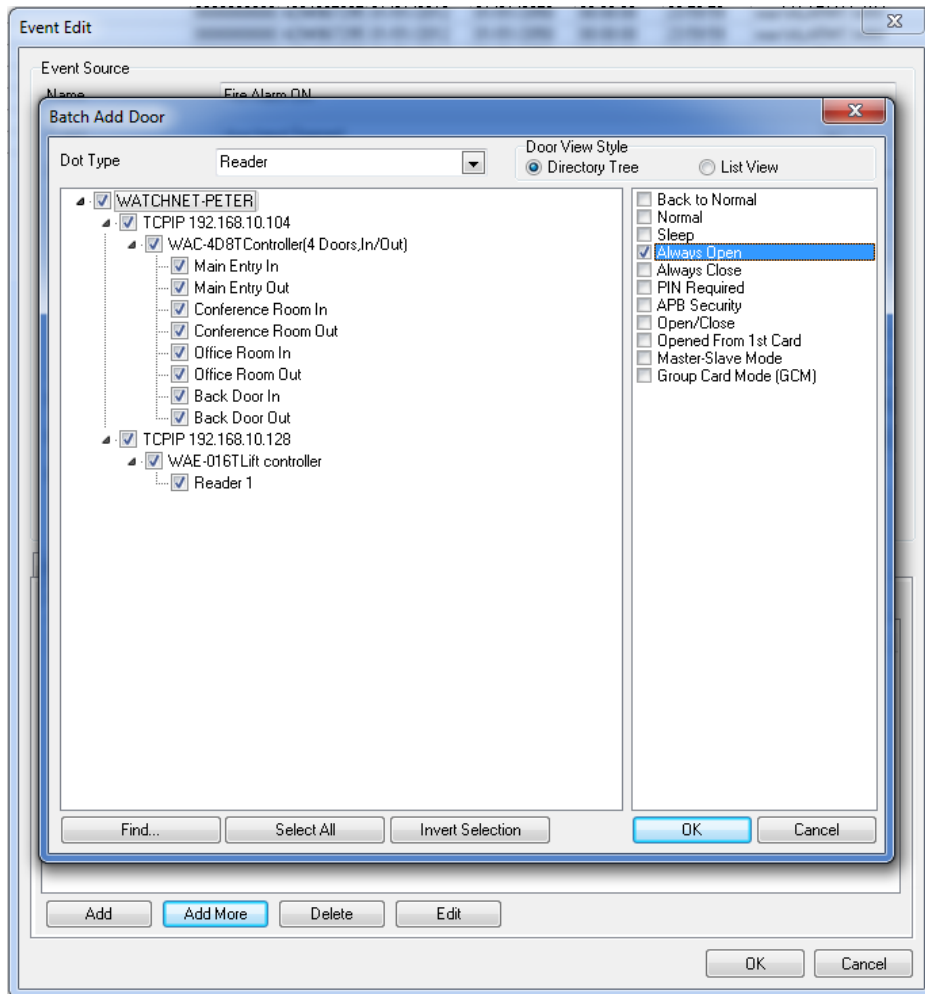

Note: After creating the opening condition you would need to create a closing condition to return all doors back to normal schedule.

Please note that this procedure may not be an acceptable mode by the Fire Authority in your region. Please note that the local rules and regulations regarding Fire Alarm door release needs to be strictly adhered to and WatchNET will not be responsible for any deviations from the codes.